

COATS

Engineered to Perform. Designed to Last.

TREAD DEPTH SCANNER

Streamline Your Shop

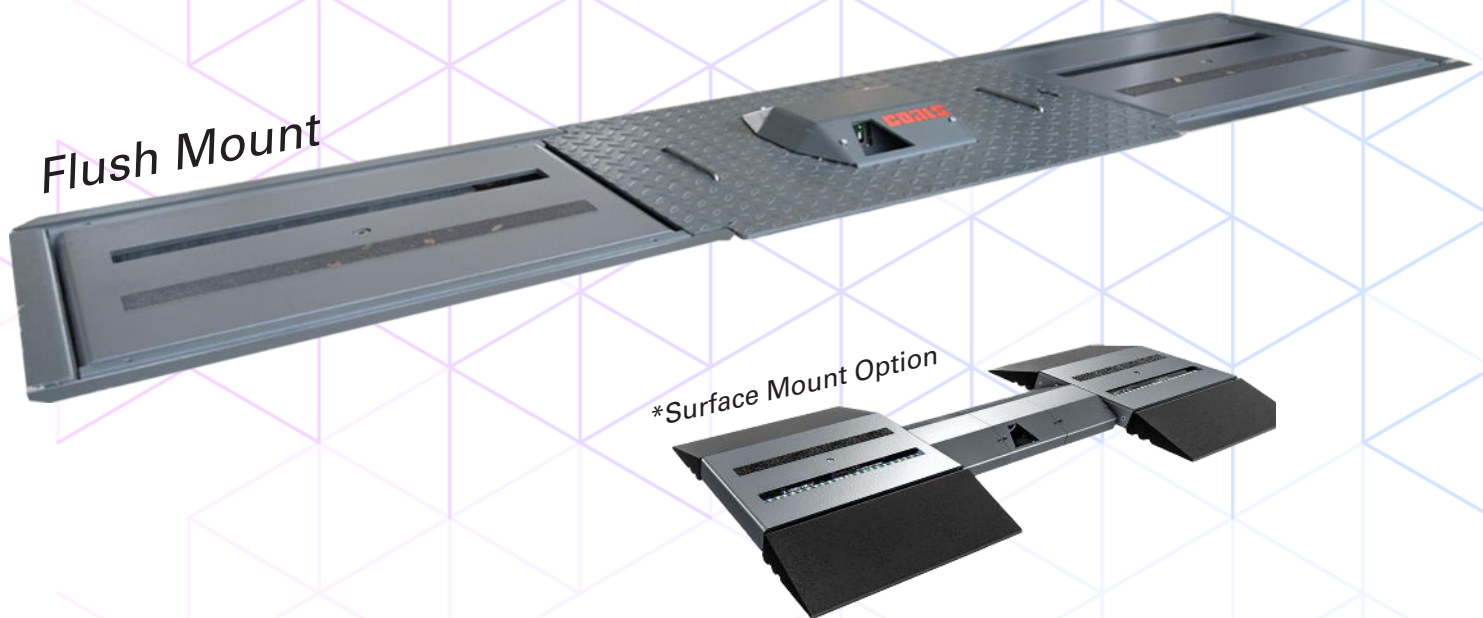

Automatically know the condition of your customer's tires as they drive in.

- Instantly measures tread depth with camera and LED technology
- No moving parts provide superior weather and wear resistance
- Helps close undercar service sales based on real-time analysis

TREAD DEPTH SCANNER

Touchless tire tread scanning with instant reports.

By simply driving over the Coats tread depth scanner, you can instantly measure all four tires across three positions of the tread face using state-of-the-art camera technology that requires no moving parts or compressed air, ensuring low maintenance. Resistant to debris & water, long life-span, and safe for eyes.

QUICK & EASY INSTALLATION

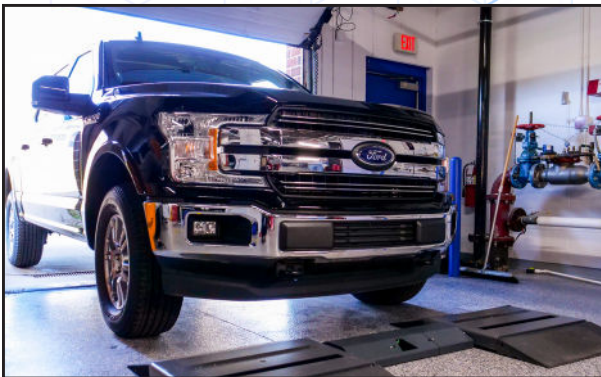

Same day installation

Installation requires very little effort. Surface mount models can be installed in the same day with no concrete work!

LOW MAINTENANCE



Simple design

With its simple design, the tread depth scanner utilizes no compressed air, no moving parts, and no lasers.

LED SCANNING

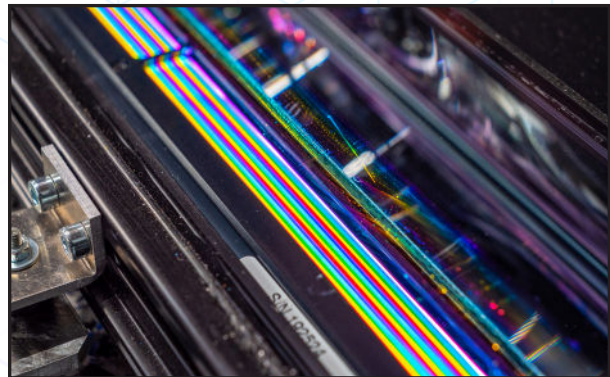

Dedicated camera

Utilizing LEDs, the tread depth scanner picks up 300+ points to analyze tread depth.

FLUSH & SURFACE MOUNT

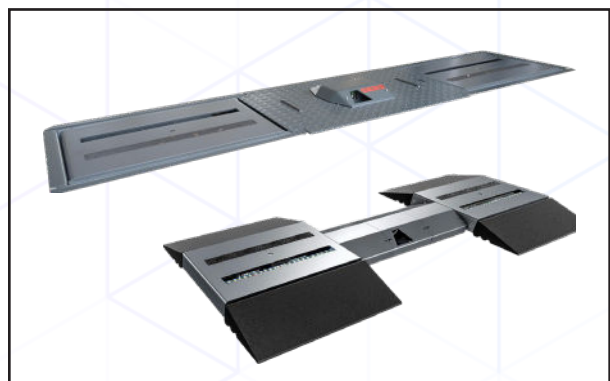

Two-separate configurations

The tread depth scanner comes in two configurations, adaptable for your specific needs.

WHY CHOOSE OURS?

	COATS LED System	Competitor Laser System
Moving Parts	None	Yes (curtains, air, lasers)
Energy Consumption	Low	High
Resistant to debris and water	✓	✗
Works under heavy vibrations	✓	✗
Works in low/high temperatures	✓	✗

MULTIPLE LED LIGHTING
 The Coats Tread Depth Scanner allows for readings at multiple measuring points, reducing the chance of a faulty reading due to debris in tread, vibrations, and temperature changes.

THE EFFICIENT CHOICE
 The Coats Tread Depth Scanner stands out among similar equipment due to its simple design, low maintenance requirements, and energy efficiency.

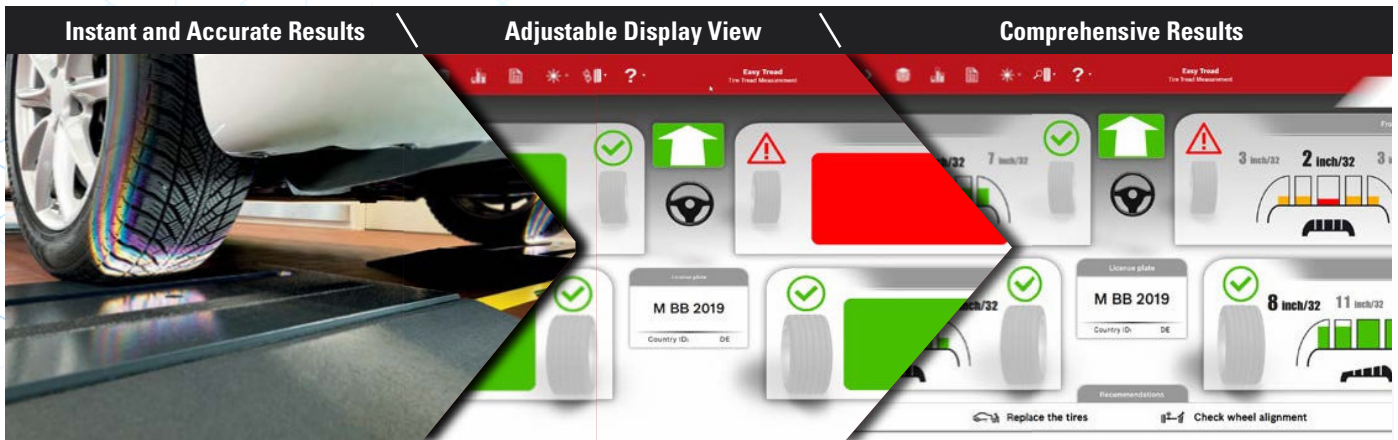

FEATURES

▶ **Vehicle Identification Camera**

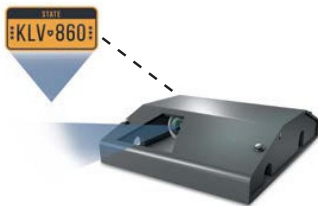

- ▶ Automatic reading
- no labor required!
- ▶ No need for vehicle to stop

▶ **Easy to Read Analysis**



- ▶ Intuitive and easily understood
- ▶ Displays recommended action

▶ **Application Programming Interface (API)**



- ▶ Personalized print outs and displays for your business across all platforms

SPECIFICATIONS

Footprint (surface mount with ramps)	3.22 in x 88.39 in x 40.94 in (81.78 mm x 2245.10 mm x 1039.87 mm)
Maximum scan width	17.7 in (450 mm)
Measurement accuracy	.01 in (.25 mm)
Maximum vehicle speed	5 mph (8 km/hr)
Cycle time with permitted speed range	10 Seconds
Power	100-240VAC / 50 - 60Hz
Maximum load axle weight	8,818 lbs (4 tonnes)
Environmental rating (sensors)	IP65
Operating temperature range	-13°F to 113°F (-25°C to 45°C)
Communication	Wireless / LAN
Data outputs	Wear patterns and tread depths
Warranty	1 Year Parts, 6 Months Labor
Part Number	800ETOC

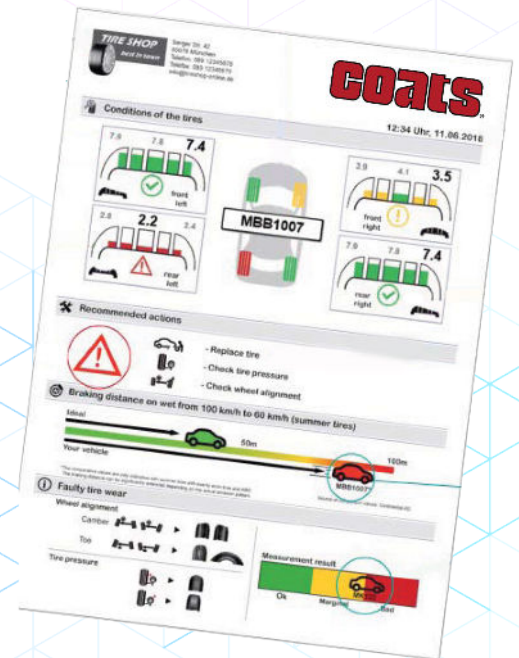

COATS

Contact Us!

www.coatscompany.com/contact/

Sales Inquiries: **855-876-3864**

Customer Service: **800-688-6359**

**1601 J.P. Hennessy Drive
LaVergne, TN 37086**

*Disclaimer: The Coats Company, LLC is constantly updating their products to maintain the highest possible standards of performance and safety. The specifications, descriptions, and photos in this brochure are only accurate at the time of printing and are subject to change with or without notice.